

Capturing and solving, CPU ALMOST 100% AND MEMORY USAGE NEAR 58%

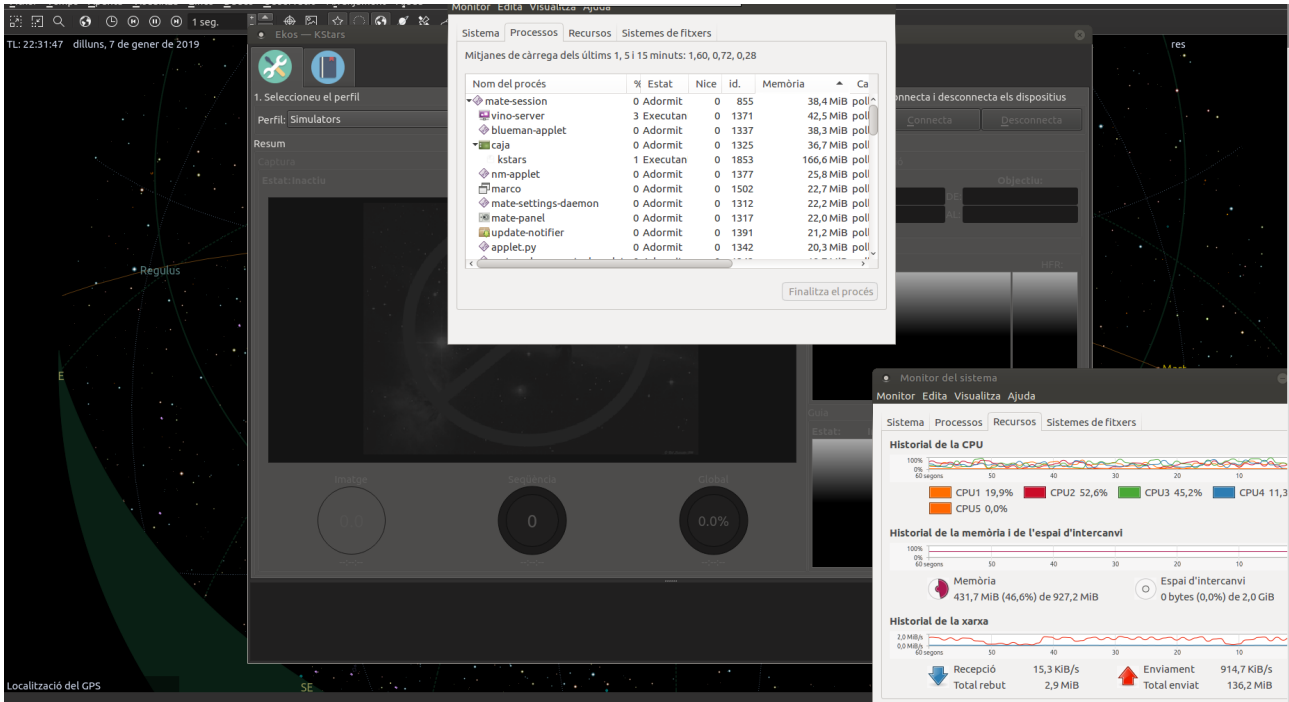

CAPTURING IMAGES AND GUIDING WITH 2 WINDOWS OF SYSTEM MONITORING

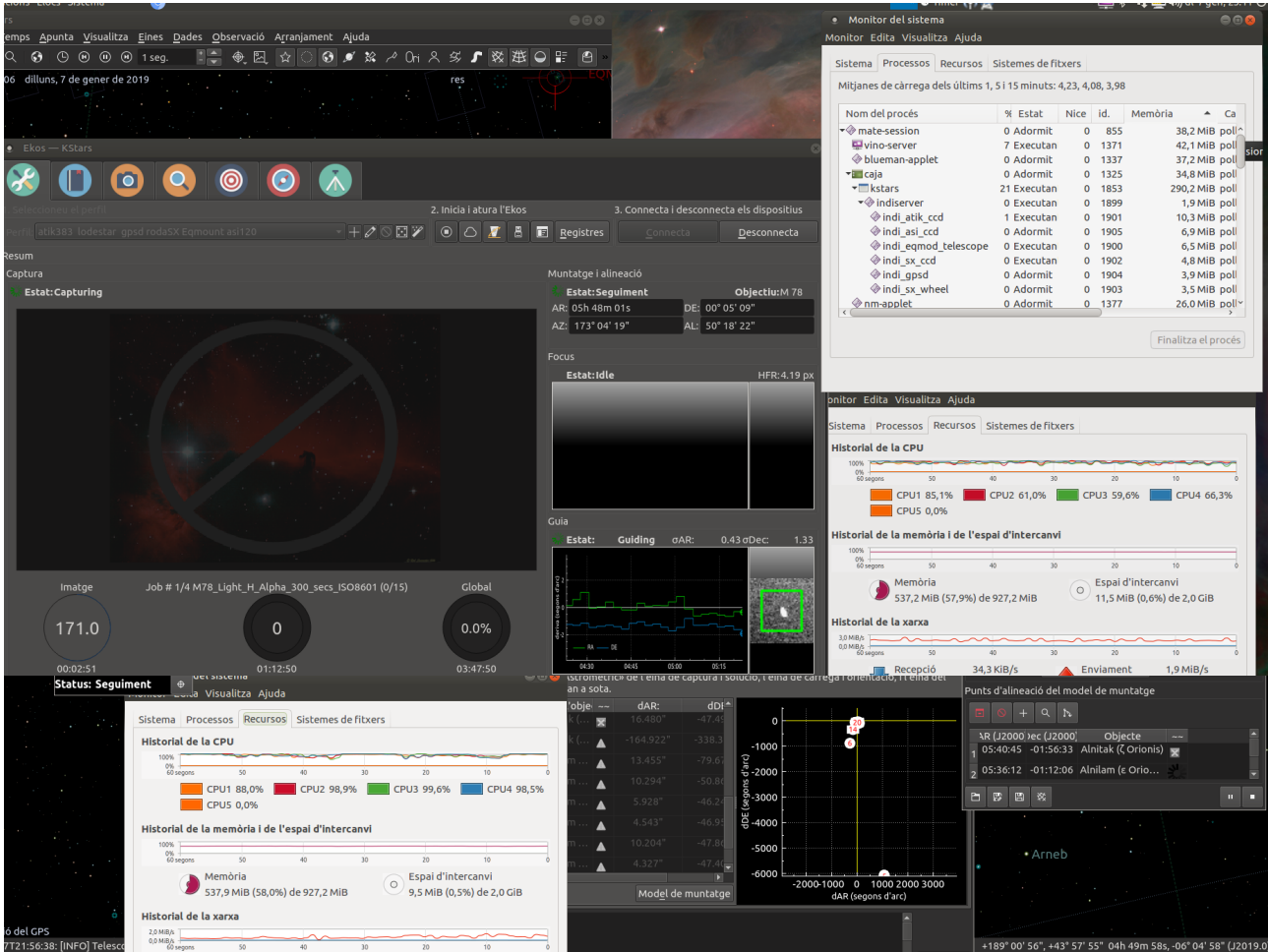

Monitor del sistema

Monitor Edita Visualitza Ajuda

Sistema Processos Recursos Sistemes de fitxers

Mitjanes de càrrega dels últims 1, 5 i 15 minuts: 3,46, 3,62, 3,81

Nom del procés	%	Estat	Nice	id.	Memòria	Ca
blueman-applet	0	Adormit	0	1337	33,2 MiB	poll ^
caja	0	Adormit	0	1325	29,7 MiB	poll
kstars	20	Executan	0	1853	433,9 MiB	0
indiserver	0	Executan	0	1899	1,9 MiB	poll
indi_atik_ccd	1	Executan	0	1901	20,7 MiB	poll
indi_asi_ccd	0	Adormit	0	1905	5,7 MiB	poll
indi_gpsd	0	Adormit	0	1904	3,2 MiB	poll
indi_sx_wheel	0	Adormit	0	1903	3,0 MiB	poll
indi_sx_ccd	0	Executan	0	1902	4,3 MiB	poll
indi_eqmod_telescope	0	Adormit	0	1900	5,9 MiB	poll
mate-panel	0	Adormit	0	1317	20,0 MiB	poll











Finalitza el procés

Monitor del sistema

Monitor Edita Visualitza Ajuda

Sistema Processos Recursos Sistemes de fitxers

Mitjanes de càrrega dels últims 1, 5 i 15 minuts: 3,05, 3,50, 3,76

Nom del procés	%	Estat	Nice	id.	Memòria	Ca
 mate-system-monitor	24	Executan	0	3633	34,8 MiB	0
 pulseaudio	2	Executan	-11	1429	6,2 MiB	poll
 wnck-applet	0	Adormit	0	1329	19,6 MiB	poll
 gconfd-2	0	Adormit	0	1867	3,8 MiB	poll
 obexd	0	Adormit	0	1637	5,0 MiB	poll
 gvfsd-metadata	0	Adormit	0	1597	3,7 MiB	poll
 gvfsd-dnssd	0	Adormit	0	1582	4,5 MiB	poll
 gvfsd-smb-browse	0	Adormit	0	1570	7,3 MiB	poll
 gvfsd-network	0	Adormit	0	1561	4,4 MiB	poll
 notification-area-applet	0	Adormit	0	1484	12,3 MiB	poll
 clock-applet	0	Adormit	0	1481	16,5 MiB	poll

Finalitza el procés



Timer

dl 7 gen, 23:19

2. Inicia i atura l'Ekos

3. Connecta i desconnecta els dispositius

Registres Connecta Desconnecta

Monitor del sistema

Monitor Edita Visualitza Ajuda

Sistema Processos Recursos Sistemes de fitxers

Historial de la CPU

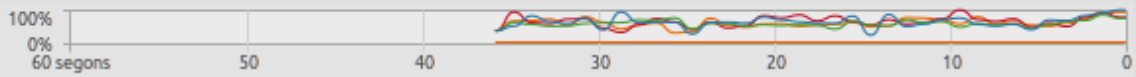

CPU1 84,0% CPU2 74,1% CPU3 76,4% CPU4 91,5%
CPU5 0,0%

Historial de la memòria i de l'espai d'intercanvi

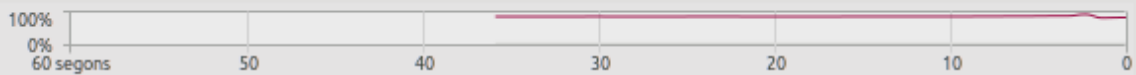

Memòria
691,5 MiB (74,6%) de 927,2 MiB

Espai d'intercanvi
11,8 MiB (0,6%) de 2,0 GiB

Historial de la xarxa



Recepció 21,9 KiB/s
Total rebut 38,4 MiB

Enviament 1,2 MiB/s
Total enviat 1,7 GiB

Monitor del sistema

Monitor Edita Visualitza Ajuda

Sistema Processos Recursos Sistemes de fitxers

Mitjanes de càrrega dels últims 1, 5 i 15 minuts: 2,52, 2,51, 3,11

Nom del procés	%	Estat	Nice	id.	Memòria	Canal d'espera	Unitat	Prioritat
mate-system-monitor	27	Executan	0	4421	40,0 MiB	0	session-c1.scope	Normal
▼ tilda	0	Adormit	0	1386	25,0 MiB	poll_schedule_tir	session-c1.scope	Normal
bash	0	Adormit	0	1550	2,6 MiB	wait_woken	session-c1.scope	Normal
▼ mate-session	0	Adormit	0	855	20,4 MiB	poll_schedule_tir	session-c1.scope	Normal
vino-server	0	Executan	0	1371	39,4 MiB	poll_schedule_tir	session-c1.scope	Normal
blueman-applet	0	Adormit	0	1337	32,3 MiB	poll_schedule_tir	session-c1.scope	Normal
▼ caja	0	Adormit	0	1325	31,1 MiB	poll_schedule_tir	session-c1.scope	Normal
▼ kstars	25	Executan	0	1853	393,7 MiB	0	session-c1.scope	Normal
indiserver	0	Executan	0	1899	1,9 MiB	poll_schedule_tir	session-c1.scope	Normal
indi_atik_ccd	1	Executan	0	1901	36,9 MiB	poll_schedule_tir	session-c1.scope	Normal
indi_eqmod_telescope	0	Adormit	0	1900	6,3 MiB	poll_schedule_tir	session-c1.scope	Normal
indi_asi_ccd	0	Adormit	0	1905	5,8 MiB	poll_schedule_tir	session-c1.scope	Normal
indi_sx_ccd	0	Executan	0	1902	4,3 MiB	poll_schedule_tir	session-c1.scope	Normal
indi_gpsd	0	Adormit	0	1904	3,2 MiB	poll_schedule_tir	session-c1.scope	Normal
indi_sx_wheel	0	Adormit	0	1903	3,1 MiB	poll_schedule_tir	session-c1.scope	Normal
marco	0	Adormit	0	1502	25,8 MiB	poll_schedule_tir	session-c1.scope	Normal
nm-applet	0	Adormit	0	1377	23,3 MiB	poll_schedule_tir	session-c1.scope	Normal
update-notifier	0	Adormit	0	1391	20,2 MiB	poll_schedule_tir	session-c1.scope	Normal
mate-settings-daemon	0	Adormit	0	1312	19,9 MiB	poll_schedule_tir	session-c1.scope	Normal
mate-panel	0	Executan	0	1317	19,6 MiB	poll_schedule_tir	session-c1.scope	Normal
mate-volume-control-applet	0	Adormit	0	1343	17,7 MiB	poll_schedule_tir	session-c1.scope	Normal
polkit-mate-authentication-a	0	Adormit	0	1362	15,7 MiB	poll_schedule_tir	session-c1.scope	Normal
applet.py	0	Adormit	0	1342	15,2 MiB	poll_schedule_tir	session-c1.scope	Normal
mate-power-manager	0	Adormit	0	1356	10,4 MiB	poll_schedule_tir	session-c1.scope	Normal
mate-maximus	0	Adormit	0	1359	10,4 MiB	poll_schedule_tir	session-c1.scope	Normal
deja-dup-monitor	0	Adormit	0	1351	4,7 MiB	poll_schedule_tir	session-c1.scope	Normal
ssh-agent	0	Adormit	0	1165	748,0 KiB	0	session-c1.scope	Normal
mate-multiloader-applet	0	Executan	0	1459	19,7 MiB	poll_schedule_tir	session-c1.scope	Normal
wnck-applet	0	Adormit	0	1329	19,2 MiB	poll_schedule_tir	session-c1.scope	Normal
clock-applet	0	Adormit	0	1481	16,1 MiB	poll_schedule_tir	session-c1.scope	Normal
trashapplet	0	Adormit	0	1331	15,9 MiB	poll_schedule_tir	session-c1.scope	Normal
timer-applet	0	Adormit	0	1460	14,8 MiB	poll_schedule_tir	session-c1.scope	Normal
notification-area-applet	0	Adormit	0	1484	11,9 MiB	poll_schedule_tir	session-c1.scope	Normal
indi-web	0	Adormit	0	1246	11,3 MiB	poll_schedule_tir	indiwebmanager.service	Normal
mate-screensaver	0	Adormit	0	1394	10,2 MiB	poll_schedule_tir	session-c1.scope	Normal
gvfsd-smb-browse	0	Adormit	0	1570	7,3 MiB	poll_schedule_tir	session-c1.scope	Normal
pulseaudio	2	Executan	-11	1429	6,1 MiB	poll_schedule_tir	session-c1.scope	Molt alta

CAPTURING IMAGES AND GUIDING WITHOUT MONITORING (CPU 50% RAM 75%) ONLY KSTARS AND INDI RUNNING... (INCLUDING ALL S.OPERATING PROGRAMS).

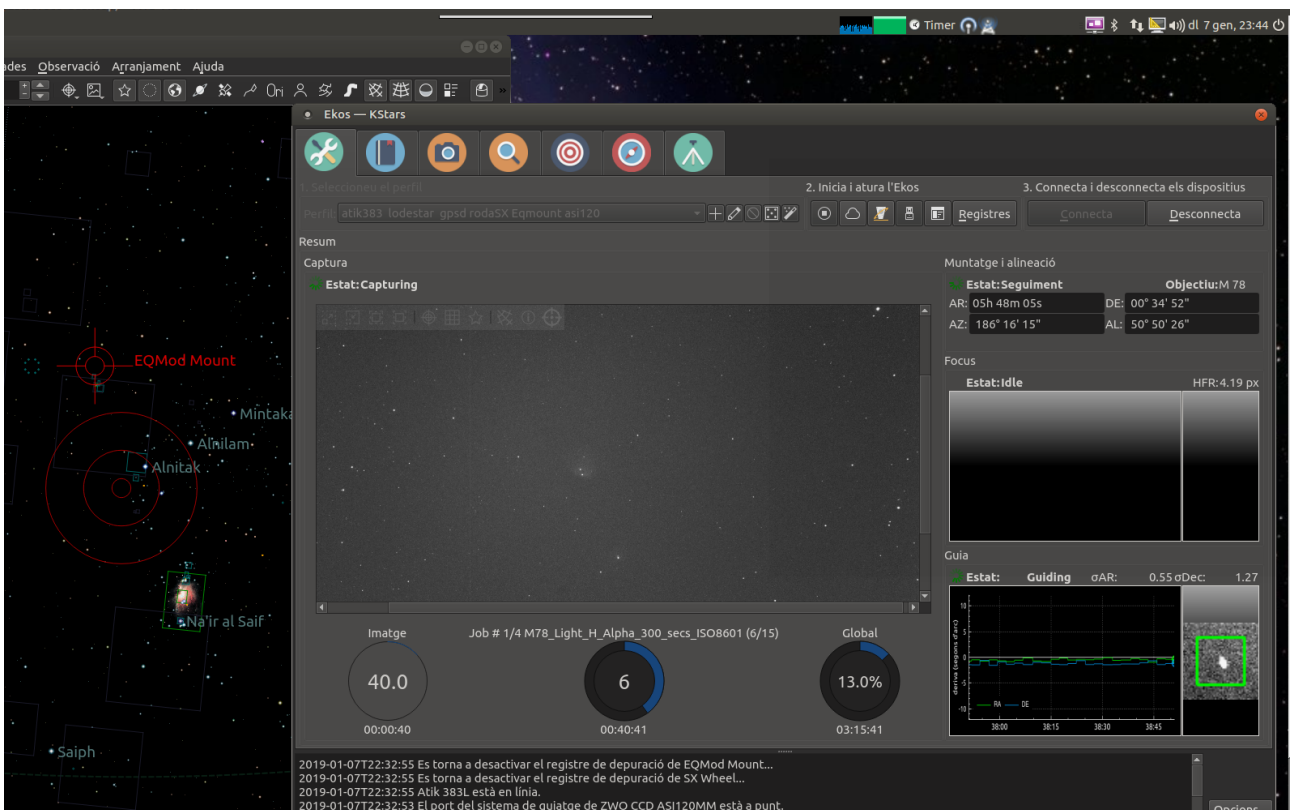
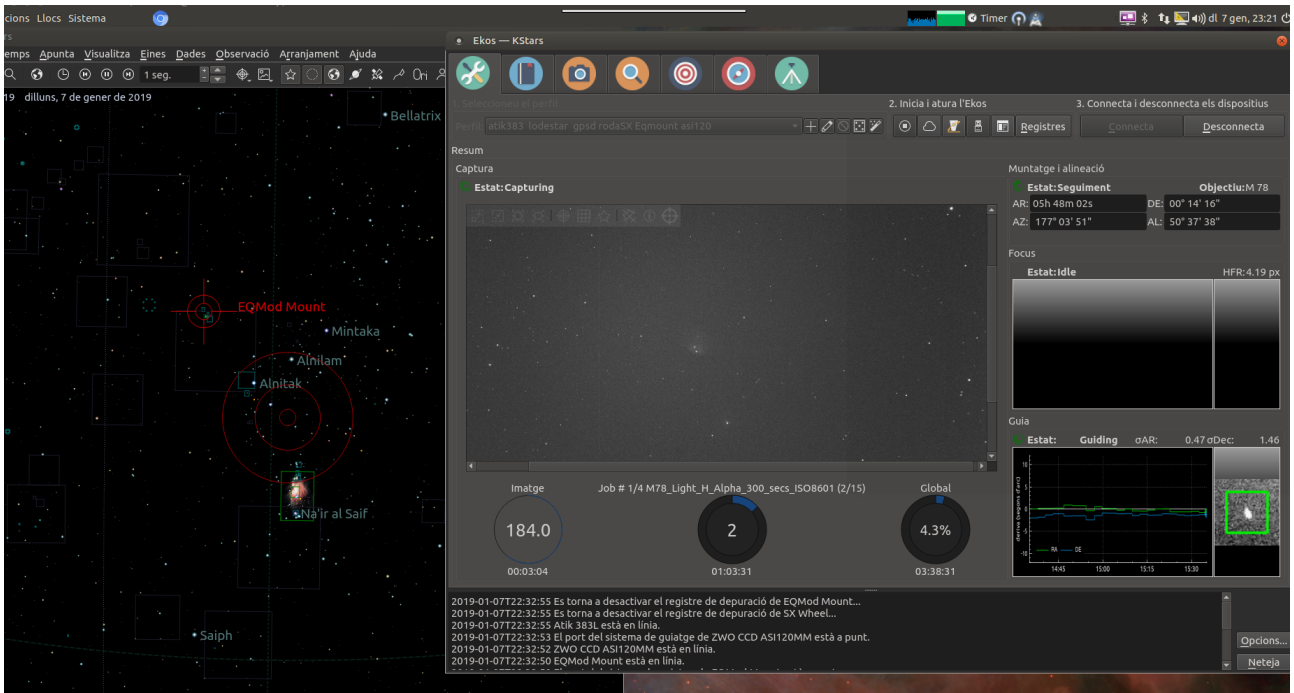

Memory is getting full (86% programs 22% caché)

Ekos - KStars

2. Inicia i atura l'Ekos 3. Connecta i desconnecta els dispositius

Port: atik383 lodestar gpsd rodaSX Eqmount asi120

Registres Connecta Desconnecta

Resum

Captura

Estat: Capturing

Muntatge i alineació

Estat: Seguint Objectiu: M78

AR: 05h 48m 05s DE: 00° 48' 43"

AZ: 192° 34' 10" AL: 50° 33' 57"

Focus

Estat: Idle HFR: 4.19 px

Guia

Estat: Guiding oAR: 0.54 oDec: 1.21

Imatge Job # 1/4 M78_Light_H_Alpha_300_secs_ISO8601 (9/15) Global

22.0 9 19.6%

00:00:21 00:25:24 03:00:24

2019-01-07T22:32:55 Es torna a desactivar el registre de depuració de EQMod Mount...

2019-01-07T22:32:55 Es torna a desactivar el registre de depuració de SX Wheel...

2019-01-07T22:32:55 Atik 383L està en línia.

2019-01-07T22:32:53 El port del sistema de guiatge de ZWO CCD ASI120MM està a punt.

2019-01-07T22:32:53 ZWO CCD ASI120MM està en línia.

Opcions...

Mitjanes de càrrega dels últims 1, 5 i 15 minuts: 3,58, 2,37, 2,27

Nom del procés	%	Estat	Nice	id.	Memòria	Canal d'espera	Unitat	Prioritat
mate-system-monitor	7	Executan	0	6851	39,6 MiB	0	session-c1.scope	Normal
▼ tilda	0	Adormit	0	1386	21,3 MiB	poll_schedule_tir	session-c1.scope	Normal
bash	0	Adormit	0	1550	2,2 MiB	wait_woken	session-c1.scope	Normal
▼ mate-session	0	Adormit	0	855	17,8 MiB	poll_schedule_tir	session-c1.scope	Normal
vino-server	0	Executan	0	1371	35,4 MiB	poll_schedule_tir	session-c1.scope	Normal
blueman-applet	0	Adormit	0	1337	27,9 MiB	poll_schedule_tir	session-c1.scope	Normal
▼ caja	0	Adormit	0	1325	27,4 MiB	poll_schedule_tir	session-c1.scope	Normal
kstars	1	Executan	0	1853	487,1 MiB	io_schedule	session-c1.scope	Normal
▼ indiserfer	0	Executan	0	1899	2,0 MiB	poll_schedule_tir	session-c1.scope	Normal
indi_atik_ccd	0	Executan	0	1901	36,3 MiB	poll_schedule_tir	session-c1.scope	Normal
indi_eqmod_telescope	0	Adormit	0	1900	7,4 MiB	poll_schedule_tir	session-c1.scope	Normal
indi_asi_ccd	0	Adormit	0	1905	5,6 MiB	poll_schedule_tir	session-c1.scope	Normal
indi_sx_ccd	0	Adormit	0	1902	3,8 MiB	poll_schedule_tir	session-c1.scope	Normal
indi_sx_wheel	0	Adormit	0	1903	2,9 MiB	poll_schedule_tir	session-c1.scope	Normal
indi_gpsd	0	Adormit	0	1904	2,8 MiB	poll_schedule_tir	session-c1.scope	Normal
marco	0	Adormit	0	1502	23,1 MiB	poll_schedule_tir	session-c1.scope	Normal
nm-applet	0	Adormit	0	1377	19,3 MiB	poll_schedule_tir	session-c1.scope	Normal
mate-settings-daemon	0	Adormit	0	1312	16,8 MiB	poll_schedule_tir	session-c1.scope	Normal
update-notifier	0	Adormit	0	1391	16,4 MiB	poll_schedule_tir	session-c1.scope	Normal
mate-panel	0	Adormit	0	1317	16,2 MiB	poll_schedule_tir	session-c1.scope	Normal
mate-volume-control-applet	0	Adormit	0	1343	14,7 MiB	poll_schedule_tir	session-c1.scope	Normal
applet.py	0	Adormit	0	1342	14,5 MiB	poll_schedule_tir	session-c1.scope	Normal
polkit-mate-authentication-a	0	Adormit	0	1362	13,5 MiB	poll_schedule_tir	session-c1.scope	Normal
mate-power-manager	0	Adormit	0	1356	9,1 MiB	poll_schedule_tir	session-c1.scope	Normal
mate-maximus	0	Adormit	0	1359	8,9 MiB	poll_schedule_tir	session-c1.scope	Normal
deja-dup-monitor	0	Adormit	0	1351	4,2 MiB	poll_schedule_tir	session-c1.scope	Normal
ssh-agent	0	Adormit	0	1165	748,0 KiB	0	session-c1.scope	Normal
wnck-applet	0	Adormit	0	1329	16,3 MiB	poll_schedule_tir	session-c1.scope	Normal
mate-multiloader-applet	0	Executan	0	1459	16,0 MiB	poll_schedule_tir	session-c1.scope	Normal
trashapplet	0	Adormit	0	1331	13,6 MiB	poll_schedule_tir	session-c1.scope	Normal
clock-applet	0	Adormit	0	1481	13,5 MiB	poll_schedule_tir	session-c1.scope	Normal
timer-applet	0	Adormit	0	1460	12,1 MiB	poll_schedule_tir	session-c1.scope	Normal
indi-web	0	Adormit	0	1246	10,6 MiB	poll_schedule_tir	indiwebmanager.service	Normal
notification-area-applet	0	Adormit	0	1484	10,1 MiB	poll_schedule_tir	session-c1.scope	Normal
mate-screensaver	0	Adormit	0	1394	8,7 MiB	poll_schedule_tir	session-c1.scope	Normal
gvfsd-smb-browse	0	Adormit	0	1570	6,6 MiB	poll_schedule_tir	session-c1.scope	Normal
pulseaudio	0	Adormit	-11	1429	5,8 MiB	poll_schedule_tir	session-c1.scope	Molt alta
gvfs-afc-volume-monitor	0	Adormit	0	1432	5,3 MiB	poll_schedule_tir	session-c1.scope	Normal
obexd	0	Adormit	0	1637	4,4 MiB	poll_schedule_tir	session-c1.scope	Normal
gvfs-udisks2-volume-monitor	0	Adormit	0	1341	4,4 MiB	poll_schedule_tir	session-c1.scope	Normal
at-spi2-registryd	0	Adormit	0	1299	4,4 MiB	poll_schedule_tir	session-c1.scope	Normal
gvfsd-trash	0	Adormit	0	1447	4,0 MiB	poll_schedule_tir	session-c1.scope	Normal
gvfsd-dnssd	0	Adormit	0	1582	3,9 MiB	poll_schedule_tir	session-c1.scope	Normal
gvfsd-network	0	Adormit	0	1561	3,9 MiB	poll_schedule_tir	session-c1.scope	Normal
gvfsd	0	Adormit	0	1271	3,7 MiB	poll_schedule_tir	session-c1.scope	Normal
▼ at-spi-bus-launcher	0	Adormit	0	1292	3,7 MiB	poll_schedule_tir	session-c1.scope	Normal
dbus-daemon	0	Adormit	0	1297	2,4 MiB	SyS_epoll_wait	session-c1.scope	Normal
gvfs-mtp-volume-monitor	0	Adormit	0	1396	3,7 MiB	poll_schedule_tir	session-c1.scope	Normal
gnome-keyring-daemon	0	Executan	0	1308	3,6 MiB	0	session-c1.scope	Normal
gvfsd-fuse	0	Adormit	0	1276	3,5 MiB	futex_wait_queue	session-c1.scope	Normal
dconf-service	0	Adormit	0	1302	3,3 MiB	poll_schedule_tir	session-c1.scope	Normal
gvfs-go-volume-monitor	0	Adormit	0	1412	3,3 MiB	poll_schedule_tir	session-c1.scope	Normal
gvfsd-metadata	0	Adormit	0	1597	3,2 MiB	poll_schedule_tir	session-c1.scope	Normal
gconfd-2	0	Adormit	0	1867	3,2 MiB	poll_schedule_tir	session-c1.scope	Normal
▼ systemd	0	Adormit	0	848	2,4 MiB	SyS_epoll_wait	user@1000.service	Normal
(sd-pam)	0	Adormit	0	851	480,0 KiB	0	user@1000.service	Normal
dbus-daemon	0	Executan	0	1172	2,3 MiB	SyS_epoll_wait	session-c1.scope	Normal
gpg-agent	0	Adormit	0	1158	1,5 MiB	0	session-c1.scope	Normal
dbus-launch	0	Adormit	0	1168	1,5 MiB	poll_schedule_tir	session-c1.scope	Normal

And getting worse memory 90% and CPU1 70% CPU2 76% CPU3 50% CPU4 70%



Finally for some reason, guiding failed, I wanted to check to see if there was some clouds with asi120 (3^r camera, more memory usage), so when I tried to get an image, Kstars crashed !! You can see the difference, when kstars is NOT RUNNING.

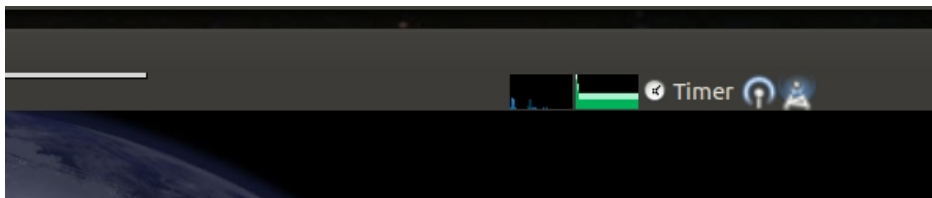

LOGS:

THE ENDING... (AGAIN APPEARS THIS AUDIO PHONON...)

```
[DEBUG] Upload complete "
[2019-01-08T00:34:34.169 CET DEBG ][          default] - WARNING: Phonon::createPath:
Cannot connect Phonon::MediaObject ( no objectName ) to Phonon::AudioOutput ( no
objectName ).
[2019-01-08T00:34:34.264 CET DEBG ][          org.kde.kstars.indi] - INDI Server: "2019-01-
07T23:34:34: Driver indi_sx_ccd: sxSetSTAR2000: libusb_control_transfer -> OK"
[2019-01-08T00:34:34.265 CET DEBG ][          org.kde.kstars.indi] - INDI Server: "2019-01-
07T23:34:34: Driver indi_sx_ccd: sxSetSTAR2000: libusb_control_transfer -> OK"
[2019-01-08T00:34:34.265 CET DEBG ][          org.kde.kstars.indi] - INDI Server: ""
[2019-01-08T00:34:36.825 CET DEBG ][          org.kde.kstars.indi] - INDI Server: "2019-01-
07T23:34:36: Driver indi_sx_ccd: sxSetSTAR2000: libusb_control_transfer -> OK"
[2019-01-08T00:34:36.826 CET DEBG ][          org.kde.kstars.indi] - INDI Server: ""
[2019-01-08T00:34:37.283 CET DEBG ][          org.kde.kstars.indi] - INDI Server: "2019-01-
07T23:34:37: Driver indi_sx_ccd: sxClearPixels: libusb_control_transfer -> OK"
[2019-01-08T00:34:37.283 CET DEBG ][          org.kde.kstars.indi] - INDI Server: ""
[2019-01-08T00:34:37.353 CET DEBG ][          org.kde.kstars.indi] - INDI Server: "2019-01-
07T23:34:37: Driver indi_sx_ccd: sxSetSTAR2000: libusb_control_transfer -> OK"
[2019-01-08T00:34:37.353 CET DEBG ][          org.kde.kstars.indi] - INDI Server: ""
[2019-01-08T00:34:39.137 CET DEBG ][          org.kde.kstars.indi] - INDI Server: "2019-01-
07T23:34:39: Driver indi_sx_ccd: sxLatchPixels: libusb_control_transfer -> OK"
[2019-01-08T00:34:39.137 CET DEBG ][          org.kde.kstars.indi] - INDI Server: ""
[2019-01-08T00:34:39.234 CET DEBG ][          org.kde.kstars.indi] - INDI Server: "2019-01-
07T23:34:39: Driver indi_sx_ccd: sxReadPixels: libusb_control_transfer -> OK"
[2019-01-08T00:34:39.235 CET DEBG ][          org.kde.kstars.indi] - INDI Server: ""
[2019-01-08T00:34:39.237 CET DEBG ][          org.kde.kstars.indi] - SX CCD LodeStar :
"[DEBUG] Uploading file. Ext: fits, Size: 221760, sendImage? Yes, saveImage? No "
[2019-01-08T00:34:39.244 CET DEBG ][          org.kde.kstars.indi] - SX CCD LodeStar :
"[DEBUG] Upload complete "
[2019-01-08T00:34:39.262 CET DEBG ][          default] - WARNING: Phonon::createPath:
Cannot connect Phonon::MediaObject ( no objectName ) to Phonon::AudioOutput ( no
objectName ).
[2019-01-08T00:34:44.100 CET DEBG ][          org.kde.kstars.indi] - INDI Server: "2019-01-
07T23:34:44: Driver indi_sx_ccd: sxClearPixels: libusb_control_transfer -> OK"
[2019-01-08T00:34:44.101 CET DEBG ][          org.kde.kstars.indi] - INDI Server: ""
[2019-01-08T00:34:44.310 CET DEBG ][          org.kde.kstars.indi] - INDI Server: "2019-01-
07T23:34:44: Driver indi_sx_ccd: sxSetSTAR2000: libusb_control_transfer -> OK"
[2019-01-08T00:34:44.310 CET DEBG ][          org.kde.kstars.indi] - INDI Server: ""
[2019-01-08T00:34:44.311 CET DEBG ][          org.kde.kstars.indi] - INDI Server: "2019-01-
07T23:34:44: Driver indi_sx_ccd: sxSetSTAR2000: libusb_control_transfer -> OK"
[2019-01-08T00:34:44.312 CET DEBG ][          org.kde.kstars.indi] - INDI Server: ""
[2019-01-08T00:34:46.101 CET DEBG ][          org.kde.kstars.indi] - INDI Server: "2019-01-
07T23:34:46: Driver indi_sx_ccd: sxLatchPixels: libusb_control_transfer -> OK"
[2019-01-08T00:34:46.101 CET DEBG ][          org.kde.kstars.indi] - INDI Server: ""
[2019-01-08T00:34:46.196 CET DEBG ][          org.kde.kstars.indi] - INDI Server: "2019-01-
07T23:34:46: Driver indi_sx_ccd: sxReadPixels: libusb_control_transfer -> OK"
[2019-01-08T00:34:46.196 CET DEBG ][          org.kde.kstars.indi] - INDI Server: ""
[2019-01-08T00:34:46.200 CET DEBG ][          org.kde.kstars.indi] - SX CCD LodeStar :
"[DEBUG] Uploading file. Ext: fits, Size: 221760, sendImage? Yes, saveImage? No "
```

[2019-01-08T00:34:46.211 CET DEBG][org.kde.kstars.indi] - SX CCD LodeStar :
"[DEBUG] Upload complete "
[2019-01-08T00:34:46.229 CET DEBG][default] - WARNING: Phonon::createPath:
Cannot connect Phonon::MediaObject (no objectName) to Phonon::AudioOutput (no
objectName).
[2019-01-08T00:34:46.313 CET DEBG][org.kde.kstars.indi] - INDI Server: "2019-01-
07T23:34:46: Driver indi_sx_ccd: sxSetSTAR2000: libusb_control_transfer -> OK"
[2019-01-08T00:34:46.314 CET DEBG][org.kde.kstars.indi] - INDI Server: "2019-01-
07T23:34:46: Driver indi_sx_ccd: sxSetSTAR2000: libusb_control_transfer -> OK"
[2019-01-08T00:34:46.314 CET DEBG][org.kde.kstars.indi] - INDI Server: ""
[2019-01-08T00:34:51.136 CET DEBG][org.kde.kstars.indi] - INDI Server: "2019-01-
07T23:34:51: Driver indi_sx_ccd: sxClearPixels: libusb_control_transfer -> OK"
[2019-01-08T00:34:51.136 CET DEBG][org.kde.kstars.indi] - INDI Server: ""
[2019-01-08T00:34:51.219 CET DEBG][default] - WARNING: Phonon::createPath:
Cannot connect Phonon::MediaObject (no objectName) to Phonon::AudioOutput (no
objectName).
[2019-01-08T00:34:51.298 CET DEBG][org.kde.kstars.indi] - INDI Server: "2019-01-
07T23:34:51: Driver indi_sx_ccd: sxSetSTAR2000: libusb_control_transfer -> OK"
[2019-01-08T00:34:51.299 CET DEBG][org.kde.kstars.indi] - INDI Server: ""
[2019-01-08T00:34:51.300 CET DEBG][org.kde.kstars.indi] - INDI Server: "2019-01-
07T23:34:51: Driver indi_sx_ccd: sxSetSTAR2000: libusb_control_transfer -> OK"
[2019-01-08T00:34:51.300 CET DEBG][org.kde.kstars.indi] - INDI Server: ""
[2019-01-08T00:35:16.055 CET DEBG][default] - WARNING: Phonon::createPath:
Cannot connect Phonon::MediaObject (no objectName) to Phonon::AudioOutput (no
objectName).